

VIOLIN SOLISTA

CONCIERTO PARA VIOLIN Y ORQUESTRA

ALLEGRO MODERATO

G. BECERRA

Eleventh musical staff, treble clef, key signature of two flats. It contains eighth notes with slurs and accents. The dynamic marking *sempre* is below the staff.

Twelfth musical staff, treble clef, key signature of two flats. It features eighth notes with slurs and accents. The dynamic marking *cresc* is below the staff. A dashed line with the number '82' is positioned above the staff. The staff ends with a double bar line, a common time signature 'C', and a final triplet of eighth notes.

II

E ALLEGRO CON MOTO

G

H Meno Mosso

Meno Mosso

III

ALLEGRO GIUSTO E MARCATTO

A

p f sub. cresc.

B

mf Poco Più Mosso

cresc.

C

f mf f

D ALLEGRO MOLTO ÈPIRITUOSO

f

f

E

f

Meno Mosso Lirico

ten
#0.
f
ff
mf
dim

f
cresc
3
8^a
f

F

G
mf

f
2 tempo
ff

H ALLEGRO NON TROPPO

più mosso cresc. et accel.
f

L MODERATO
ff tenuto f

J
mf
f

arco
f

Contrabajo

Coda
Allegro

Concierto para Violin

B. Becerra.

Five empty musical staves, each consisting of five horizontal lines, provided for additional notation.

Violoncello

Concierto para Violin.

G. Becerra.

Coda.

Allegro.

Viola

Coda.

Concierto para violín

G. Becerra.

Allegro

VIOLIN I

CONC. PARA VIOLIN

G. BECERRA

CODA

ALLEGRO

Violin II

G. Becerra

Concierto para Violin.

Coda

Allegro

f *p* *Pizz.* *arco* *f* *tr* *mp* *ff* *IV* *f* *ff* *n* *IV* *Tutta* *f* *f* *sfz* *sfz* *sfz* *sfz* *sfz* *sfz* *ff* *ff*

Concierto para Violín y Orquesta.

G. Becerra.

Allegro Moderato

Flautas

Oboes

Clarinetes en Sib

Fagots

Cornos en Fa

Trompetas en Do

Violin Solista

Violin 1º

Violin 2º

Viola

Violoncello

Contrabajo

Pizz.

p

mp

Meno mosso

1. Fl. *p*

2. Fl.

1. Ob.

2. Ob.

1. Cl.

2. Cl.

1. Fgt.

2. Fgt.

1. Corn.

2. Corn.

1. Trp.

2. Trp.

8. Vcl. S.

Meno mosso

arco

1. Vcl. 1. *p*

arco

2. Vcl. 2. *p*

Vcl. 3. *p*

arco

Vcl. *p*

arco

Cb. *p*

Poco più mosso

1. Fl. 1. *mf*

2. Fl. 2.

1. Ob. 1. *f*

2. Ob. 2.

1. Cl. 1. *f*

2. Cl. 2.

1. Fgt. 1. *fp*

2. Fgt. 2. *fp*

1. Corn. 1. *fp*

2. Corn. 2. *fp*

1. Trp. 1.

2. Trp. 2.

Vl. S. *mf*

Vl. 1. *fp*

Vl. 2. *fp*

Vla. *fp*

Vc. *Div.* *Pizz.* *arco* *p* *legato*

Cb. *Pizz.* *arco* *p*

B

All. eoa

subito

ga

1. Fl.

2. Fl.

1. Ob.

2. Ob.

1. Cl.

2. Cl.

1. Fgt.

2. Fgt.

1. Corn.

2. Corn.

1. Trp.

2. Trp.

V.S.

1. Vl.1

2. Vl.2

Vla.

Vc.

Cb.

mf

f

p

mf

pizz.

C

1. Fl. *f*

2. *sfz p*

1. Ob. *f*

2. *sfz p*

1. Cl. *f*

2. *f*

1. Fgt. *p*

2. *p*

1. Corn. *f*

2. *f*

1. Trp. *f*

2. *f*

Vl. S. *ff* *p* *f*

Vl. 1. *p*

Vl. 2. *p*

Vl. 3. *Div.* *p* *unis*

Vc. *f* *Pizz.* *p*

Cb. *f* *Pizz.* *p*

8^a - - - - -

1. Fl. 8^a ff

2. Fl. 8^a ff

1. Ob. 8^a ff

2. Ob. 8^a ff

1. Cl. ff

2. Cl. ff

1. Fgt.

2. Fgt.

1. Cor.

2. Cor.

1. Trp.

2. Trp.

Vl. S.

Vl. 1^o ff

Vl. 2^o ff

Vla. ff

Vc. ff

Cb. ff

ten.

ten.

tenuto

Div.

Fl. 1. *mf*

Fl. 2. *mf*

Ob. 1. *mf*

Ob. 2. *mf*

Cl. 1. *mf*

Cl. 2. *mf*

Fgt. 1.

Fgt. 2.

Cor... 1.

Cor... 2.

Trp. 1. *mf*

Trp. 2.

T.S. *ff* Rit.

Vl. 1° *mf cresc.* ten.

Vl. 2° *mf* ten.

Va. *mf*

Vc. *mf*

Cb. *mf*

D
Meno Mosso

Fl. 1. *p*

Fl. 2.

Ob. 1.

Ob. 2.

Cl. 1.

Cl. 2.

Fgt. 1.

Fgt. 2.

Cor. 1.

Cor. 2.

Trp. 1.

Trp. 2.

accel.

D

accel.

cresc.

Vl. S. *p*

Meno Mosso

Vl. 1^o *con sord.* *pp* *pp*

Vl. 2^o *con sord.* *pp*

Vla. *con sord.*

Vc. *con sord.*

Cb. *pp*

All tempo, con anima

- Violins (Vl.):** First and Second Violins (Vl. 1° and Vl. 2°).

1. Fl.

2.

1. Ob.

2.

1. Cl.

2.

1. Fg.

2.

1. Cor.

2.

1. Trp.

2.

Vl. S.

Vl. 1.

Vl. 2.

Vla.

Vc.

Cb.

mp

p

p

p

8.2

111

1. Fl.

2. Fl.

1. Ob.

2. Ob.

1. Cl.

2. Cl.

1. Fgt.

2. Fgt.

1. orn.

2. orn.

1. Trp.

2. Trp.

2. S.

Div. *Tutta forza*

fp

Poco dim.

mf unis

f

Tenuto

fp

1. Fl.

2. Fl.

1. Ob. *p express.*

2. Ob.

1. Cl.

2. Cl.

1. Fgt.

2. Fgt.

1. Corn. *p*

2. Corn.

1. Trp.

2. Trp. *mf*

Vl. S *mf cresc.*

Div.

Vl. 1^o *p*

Vl. 2^o *p*

Vla. *p*

Vc. *p*

Cb. *p*

con sord.

1. V. (Violins)

Fl. 1. 2.

Ob. 1. 2.

Cl. 1. 2.

Fgt. 1. 2.

Corn. 1. 2.

Trp. 1. 2.

U.S.

Div. Vl. 1. 2.

Vla.

Div. Vc.

Cb.

mf

f

p

pp

Rit. - - - - -

E

Allegro. - Subito.

1. Fl.

2.

1. Ob.

2.

1. Cl.

2.

1. Fgt.

2.

Solo

1. Corn.

2.

1. Trp.

2.

Vcl. 1^o

Vcl. 2^o

Vcl. 3^o

Vc.

Cb.

unis

senza sord.

senza sord.

senza sord.

senza sord. unis

senza sord. Pizz. p

a tempo

1. Fl.

2. Fl.

1. Ob.

2. Ob.

1. Cl.

2. Cl.

Fgt.

1. Corn.

2. Corn.

1. Trp.

2. Trp.

Vl. I

Vl. II

Vl. III

Vc.

Cb.

con sord.

a tempo

f

p

1. Fl. *rit. V. (rit.)*

2. Fl.

1. Ob.

2. Ob.

1. Cl.

2. Cl.

1. Fgt.

2. Fgt.

1. Corn.

2. Corn.

1. Trp.

2. Trp.

Vcl. 1.

Vcl. 2.

Vla.

Vc.

Cb.

con sord.

Pizz.

arco

p

f

pp

v

F
Tempo 4^o

1. Fl. 1
2. Fl. 2
1. Ob.
2. Ob.
1. Cl.
2. Cl.
1. Fg.
2. Fg.
1. Cm.
2. Cm.
1. Tp.
2. Tp.
1. Vl.
2. Vl.
1. Va.
2. Va.
1. Vc.
2. Vc.
Cb.

p
f
p
p
f
p cresc.
p
p
Pizz. vibrato
Pizz. vibrato

1. Fl. *ten.*
 2. Fl. *cresc.* *ff*
 1. Ob. *ff*
 2. Ob. *ff*
 1. Cl. *f*
 2. Cl. *f*
 1. Fgt. *ff*
 2. Fgt. *ff*
 1. Corn. *ff*
 2. Corn. *ff*
 1. Trp. *f* *ff*
 2. Trp. *f* *ff*
 Vl. S. *ff sempre ff*
 Vl. 1. *ff*
 Vl. 2. *unis*
 Vla. *arco*
 Vc. *arco* *f* *cresc.* *ff tenuto*
 Cb. *arco* *f* *cresc.* *ff tenuto*

1. Fl. *mf tenuto*

2. Fl.

1. Cl. *mf tenuto*

2. Cl.

1. Fag.

2. Fag.

1. Corn.

2. Corn.

1. Trp.

2. Trp.

Vl. S. *sempre*

Vl. 1^a

Vl. 2^a

Vla.

Vc.

Cb.

1. Fl. *ar. viv. - an.*

2. Fl.

1. Ob.

2. Ob.

1. Cl.

2. Cl.

1. Fgt.

2. Fgt.

1. Corn.

2. Corn.

1. Trp.

2. Trp.

VLS. *cresc.*

Vl. 1.

Vl. 2.

Vla.

Vc.

Cb.

Tenuto

f

8^a

f

1. Fl. *mf*

2. Fl.

1. Ob.

2. Ob.

1. Cl.

2. Cl.

1. Fgt.

2. Fgt.

1. Corn.

2. Corn.

1. Trp.

2. Trp.

Vl. 1. *f*

Vl. 2. *f*

Vla. *mf*

Vc. *pp*

Cb. *pp*

pp sul ponticello

pp sul ponticello

1. Fl.

2. Fl.

1. Ob.

2. Ob.

1. Cl.

2. Cl.

1. Fgt.

2. Fgt.

1. Corn

2. Corn

1. Trp

2. Trp

Vt. S.

Vl. 1.

Vl. 2.

Vla.

Vc.

Cb.

Handwritten notes at the top: *1. V. V. (Handwritten)*

Fl. 1, 2
Ob. 1, 2
Cl. 1, 2
Fgt. 1, 2
Corn. 1, 2
Trp. 1, 2
Vl. 1, 2
Vla.
Vc.
Cb.

mf
f
p

3

1. Fl.
2. Fl.
1. Ob.
2. Ob.
1. Cl.
2. Cl.
1. Fgt.
2. Fgt.
1. Corn
2. Corn
1. Trp.
2. Trp.
Vl. S.
Vl. 1.
Vl. 2.
Vla.
Vc.
Cb.

1. Fl. *arco*

1. Ob. *f* *3*

2. Ob. *f* *3*

1. Cl. *p*

2. Cl. *p*

1. Fgt. *f*

2. Fgt. *f*

Vl. S. *f*

Vl. 1. *p* *3* *Div.* *tenuto*

Vl. 2. *p* *3* *Div.*

Vc. *Div.*

H

Meno

Fl. 1. 2.
 Ob. 1. 2.
 Cl. 1. 2.
 Fgt. 1. 2.
 rn. 1. 2.
 Tp. 1. 2.
 Tuba feroza
 Vc. 1. 2.
 Cb.

Musical score for page 31, featuring woodwinds, strings, and tuba. The score includes parts for Flute (Fl.), Oboe (Ob.), Clarinet (Cl.), Bassoon (Fgt.), Horn (rn.), Trumpet (Tp.), Trombone (Tb.), and Tuba. It contains various musical notations such as dynamics (f, p), articulation (tenuto), and performance instructions like "Meno" and "Tuba feroza".

1. Fl. *p cresc.* - - - - - *f*

2. Fl. *p cresc.* - - - - - *f*

1. Ob. *p cresc.* - - - - - *f*

2. Ob. *p cresc.* - - - - - *f*

1. Cl. *mf* *f*

2. Cl. *mf* *f*

1. Fgt. *b̄.* *b̄.* *b̄.* *b̄.*

2. Fgt. *b̄.* *b̄.* *b̄.* *b̄.*

1. Corn. *f*

2. Corn. *f*

1. Trp. *f*

2. Trp. *f*

Vl. 1 *p cresc. molto*

Vl. 2 *p cresc. molto*

Vla. *mf* *b̄.* *b̄.* *b̄.* *b̄.*

Vc. *mf cresc.* - - - - - *f*

Cb. *b̄.* *b̄.* *b̄.* *b̄.*

1. Fl. *fff* Dim. e rit. *f* *mf* *f*

2. *fff*

1. Ob. *fff*

2. *fff*

1. Cl. *ff* *fff*

2. *fff*

1. Fag. *ff* *fff*

2. *fff*

1. Corn. *ff* *fff*

2. *fff*

1. Trp. *ff* *fff*

2. *ff* *fff*

VLS

VR. 1. *ff* *fff* *sempre* *mf* *unis* *p*

VR. 2. *ff* *fff* *sempre* *mf* *unis* *p*

Vla. *ff* *fff* *sempre* *mf* *unis* *p*

Vc. *ff* *fff* *sempre* *mf* *unis* *p*

Cb. *ff* *fff* *sempre* *mf* *unis* *p*

VL. 1^o *mf dim.*

VL. 2^o

Vla.

Vc. *p* *3* *Div.*

Cb. *p* *3* *Div.* *dim.* *rit.*

Moderato

Fl. 1 *p*

Fl. 2 *pp*

Ob. 1 *p*

Ob. 2 *p*

Cl. 1 *p*

Cl. 2 *p*

Corn. 1 *p*

Corn. 2 *p*

VL. 1^o

VL. 2^o

Vla.

Vc. *pp*

Cb. *pp*

Empty musical staves for woodwinds and strings.

Tempo 1º

Musical score for woodwinds and strings. Includes parts for Oboe (Ob.), Flute (Fgt.), Clarinet (Corn.), Trumpet (Trp.), Violin 1 (Vl. 1º), Violin 2 (Vl. 2º), Viola (Vla.), Violoncello (Vc.), and Contrabass (Cb.).

Key features of the score include:

J Tempo 1°

1. Corn. 1. *mf*

2. Corn. 2.

1. Trp. *mf*

2. Trp. *mf*

VL.S. *f* J

VL.1. *f*

VL.2. *f*

Vla. *f*

Vc. *f* Div. *p*

Cb. *f* Div. *p*

Tempo 1°

Corno 1° *p*

VL.S. *f*

VL.1. *f*

VL.2. *f*

Vla. *f*

Vc. *f* unis. *mf*

Cb. *f* arco unis. *p* *mf*

Allegro

1 Fl.
 2 Fl.
 4 Ob.
 2 Ob.
 1 Cl.
 2 Cl.
 1 Fag.
 2 Fag.
 1 Horn.
 2 Horn.
 1 Trp.
 2 Trp.
 1 Vln.
 1 Vln.
 1 Vla.
 1 Vc.
 1 Cb.

Pizz.

1. Fl.

2.

1. Ob.

2.

1. Cl.

2.

1. Fgt.

2.

1. Corn.

2.

1. Trp.

2.

Ves.

Vl. 1.

Vl. 2.

Vla.

Vc.

Cb.

L

8a

8a

p

p

p

p

1. V. (Violini)

Fl. 1. 2.

Ob. 1. 2.

Cl. 1. 2.

Fst. 1. 2.

Corn. 1. 2.

Trp. 1. 2.

V. S. *8a*

Vl. 1. 2.

Vla.

Vc.

Cb.

1. *rit.*
2. *rit.*

Cl. 1. 2.

Fgt 1. 2.

Corn 1. 2.

V.S. *82*

Vcl. 1. 2.

Vla. *Div.*

Vc. *#0*

Cb. *#0*

1. *p sub.* *fp*
 Fl. 1. *p sub.* *fp*
 Fl. 2. *p sub.* *fp*
 Cl. 1. *p*
 Cl. 2. *p*
 Fgt. 1. *p sub.* *fp*
 Fgt. 2. *p sub.* *fp*
 Corn. 1. *p sub.* *mf*
 Corn. 2. *p sub.* *mf*
 VLS. *f*
 Vl. 1^o. *p sub.* *fp*
 Vl. 2^o. *p sub.* *fp*
 Vla. *p sub.* *fp*
 Vc. *p sub.* *fp*
 Cb. *p sub.* *fp*

M

1. Cl.
2. Cl.
Vl. S.
Vl. 1.
Vl. 2.
Vla.
Vc.
Cb.

1. Ob.
2. Ob.
Vl. S.
Vl. 1.
Vl. 2.
Vla.
Vc.
Cb.

N

VL. 1^o *f*

VL. 2^o *mf*

Vla.

Vc.

Cb.

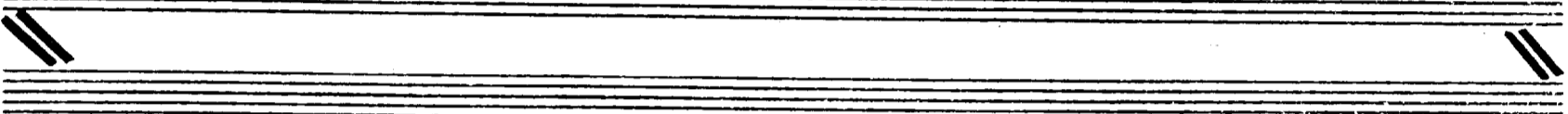

1. Fl.

2. Fl.

Cl. 1.

4. Fas.

2. Fas.

1. Corn.

2. Corn.

VL. 1^o *fp*

VL. 2^o *fp*

Vla. *fp*

Vc. *fp*

Cb.

ff

p

p

p

p

VL. 1st
 VL. 2nd
 Vla.
 Vc.
 Cb.

div.
 ar. (rit.)
 ar. (rit.)

p

Fl. 1
 Fl. 2
 Cl. 2nd
 Fag. 1
 Fag. 2
 Cor. 1
 Cor. 2
 Vcllo.
 Vc.
 Cb.

8a.
 pga
 p
 p
 #0
 bb
 #0
 +
 + pp
 +
 #0
 #0
 #0

Piu mosso accel.

0

V.S.
 Vl. 2^a
 Vla.
 Vc.
 Cb.

Fl.
 Ob.
 Cl.
 Vl. 1^a
 Vl. 2^a
 Vla.
 Vc.
 Cb.

Musical score for woodwinds and strings. The Flute (Fl.) and Clarinet (Cl.) parts are marked with mezzo-forte (mf) and include a crescendo (CRESC.) instruction. The Violin I (Vl. 1^a) part is marked with fortissimo (ff) and includes a *g^a* (grace note) instruction. The Violin II (Vl. 2^a) part is marked with forte (f). The Viola (Vla.) and Cello (Cb.) parts continue with sustained notes.

1. Fl.

2. Fl.

1. Ob.

2. Ob.

1. Cl.

2. Cl.

1. Fag.

2. Fag.

1. Corn.

2. Corn.

1. Trp.

2. Trp.

Vcl. S.

Vcl. 1.

Vcl. 2.

Vla.

Vc.

Cb.

f

f

f

f

p sub.

p sub.

mf

mf

tr

tr

tr

mf

mf

3

3

3

3

8a

8a

Key markings and annotations include:

- Fl. 1 & 2:** First Flutes, marked *tr* (trills) and *pp* (pianissimo).
- Ob. 1 & 2:** Oboes, marked *tr* and *pp*.
- Cl. 1 & 2:** Clarinets, marked *tr* and *pp*.
- Faça. 1 & 2:** Bassoons, marked *tr* and *pp*.
- Vl. S.:** Violin Soloist, playing a complex melodic line with triplets and slurs.
- Vl. 1° & 2°:** Violins, marked *82* (likely a finger number) and *pp*.
- Vla.:** Viola, marked *tr* and *f* (forte).
- Vc. & Cb.:** Violoncello and Contrabass, marked *pp*.

The musical score is arranged in a standard orchestral format. It features the following instruments and parts:

II

Calmo

1. y.
2. y.
3. y.
4. y.
5. y.
6. y.
7. y.
8. y.
9. y.
10. y.
11. y.
12. y.
13. y.
14. y.
15. y.
16. y.
17. y.
18. y.
19. y.
20. y.
21. y.
22. y.
23. y.
24. y.
25. y.
26. y.
27. y.
28. y.
29. y.
30. y.
31. y.
32. y.
33. y.
34. y.
35. y.
36. y.
37. y.
38. y.
39. y.
40. y.
41. y.
42. y.
43. y.
44. y.
45. y.
46. y.
47. y.
48. y.
49. y.
50. y.

The musical score is arranged in a standard orchestral format with the following parts from top to bottom:

- Flute (Fl.)
- Oboe (Ob.)
- Clarinet (Cl.)
- Bassoon (Fag.)
- Trumpet (Trp.)
- Trombone (Corno)
- Violin (Vl. 1, 2)
- Viola (Vla.)
- Violoncello (Vc.)
- Contrabass (Cb.)

Key markings and annotations include:

Other markings include *Div.* (divisi) and *mf tenuto* (mezzo-forte tenuto).

1. V. (un)

2. V. (un)

1. V. (un)

2. V. (un)

1. Fl.

2. Fl.

1. Ob.

2. Ob.

1. Cl.

2. Cl.

1. Fag.

2. Fag.

1. Trp.

2. Trp.

1. Cor.

2. Cor.

Vl. S.

Vl. 1.

Vl. 2.

Vla.

Vc.

Cb.

pp

f

unis.

V

(DURING REHEARSAL)

B

1. Fl. *f cresc.*

2. Fl. *f*

1. Ob. *f*

2. Ob.

1. C. *f*

2. C. *f*

1. B. *f*

2. B. *f*

1. Cor. *f*

2. Cor. *f*

1. Trp. *f*

2. Trp. *f*

B

Vl. 1. *f*

Vl. 2. *f* Div. I *ff*

Vla. *f* *ff*

Vc. *f*

Cc. *f*

C

1. Fl.

2. Fl.

1. Ob.

2. Ob.

1. Cl.

2. Cl.

1. Fag.

2. Fag.

1. Corn

2. Corn

1. Trp.

2. Trp.

Vl. S.

Vl. 1^a

Vl. 2^a

Vla.

Vc.

Ci.

1-2 Fl.

1-2 Ob.

1-2 Cl.

1-2 Fag.

1-2 Corn.

1-2 Trp.

Vl. 1

Vl. 2

Vcl.

Vc.

Cb.

Solo

Fl. 1. *p*
 Fl. 2.
 Ob. 1.
 Ob. 2.
 Cl. 1.
 Cl. 2.
 Fag. 1.
 Fag. 2.
 Corn. 1.
 Corn. 2.
 Trp. 1.
 Trp. 2.
 Vln. I. *mp*
 Vln. II. *mf*
 Vla. *mf*
 Vcl. *mf*
 Cb. *mf*

D

Accell. poco a poco

1. Fl.

2. Fl.

1. Ob.

2. Ob.

1. Cl.

2. Cl.

1. Fag.

2. Fag.

1. Corn.

2. Corn.

1. Trp.

2. Trp.

D

Vl. 1^a

Vl. 2^a

Vla.

Vc.

Cb.

Solo

pp cresc. sempre accell.

pp Pizz.

E

Allegretto con moto

1. Fl.

2. Fl.

1. Ob.

2. Ob.

1. Cl.

2. Cl.

1. Fag.

2. Fag.

1. Corn.

2. Corn.

1. Trp.

2. Trp.

Vl. 1.

Vl. 2.

Vla.

Vc.

Cb.

test: cor

p

p

p

E

1. Fl.

2. Fl.

1. Ob.

2. Ob.

1. Cl.

2. Cl. *ten.*

1. Fag.

2. Fag.

1. Corn.

2. Corn.

1. Trp.

2. Trp.

Vl. S.

Vl. 1. *Div. Pizz.*

Vl. 2.

Vla.

Vc.

Cb. *Pizz.*

f

p

arco

b

This page of an orchestral score, numbered 59, contains the following parts and musical details:

- Violin (Vl.):**

Additional markings include *f* (forte) in the Violin 2 part and *p* (piano) in the Bassoon and Viola parts. The score is written in a standard orchestral format with multiple systems per part.

1. Fl.

2.

1. Ob.

2.

1. Cl.

2.

1. Fag.

2.

1. Corn.

2.

1. Trp.

2.

Vl. S.

Vl. 1^o

Vl. 2^o

Vcl.

Vc.

Cb.

p

Pizz.

arco

p

1. V. (4n)

F

Fl. 1. 2.

Cl. 1. 2.

Ob. 1. 2.

Fg. 1. 2.

Corn. 1. 2.

Trp. 1. 2.

V. I. 1. 2.

V. II 1. 2.

Vla. 1. 2.

Vc. 1. 2.

Cb.

ten. 6

f *sfz* *ff*

mf (non troppo *f*)

poco ruc.to

f

1. Fl. 1. *f* *p*

2. Fl. 2.

1. Ob. 1.

2. Ob. 2.

1. Cl. 1. *f*

2. Cl. 2.

Fag.

1. Cor. 1. *mf*

2. Cor. 2.

1. Trp. 1.

2. Trp. 2.

Vl. S. *8a* *ff* *ff tenuto sempre ff* *mf*

Vl. 1. *8* *mf* *p*

Vl. 2.

Vla. *Div.*

Vc. *ten.*

Cb. *f*

13-V-1-333333
13-333333

1. Fl.
2. Fl.
1. Ob.
2. Ob.
1. Cl.
2. Cl.
1. Fag.
2. Fag.
1. Corn.
2. Corn.
1. Trp.
2. Trp.
V.S.
Vl.
Vl.2°
Vla.
Vc.
Cb.

G
 vl.s. *f*
 Vl. 1^o *Andante*
 Vl. 2^o
 Vla.
 Vc.
 Cb.

Pizz.
 Pizz.
 Pizz.

1.
 Corn.
 2.
 1.
 Trp.
 2.
 vl.s. *ff*
 Vl. 1^o *arco*
 Vl. 2^o *arco*
 Vla. *arco*
 Vc. *Pizz.*
 Cb. *Pizz.*

ritenuto
8^a

H

Meno Mosso

Fl. 1, 2

Ob. 1, 2

Cl. 1, 2

Fg.

Corn 1, 2

Trp 1, 2

Vl. 1

Vl. 2

Vcllo

Vcllo

Cel.

p

molto espress.

H

Viol. V. (Viol. V. en) p

a tempo

1. FE.

2.

1. Ob.

2. *p espress.*

1. Cl.

2.

1. Fag.

2.

1. Cor.

2.

1. Trp.

2.

Vcl. S.

82 - - - - -

f

Vcl. 1.

Vcl. 2.

p

Vla.

p

Vcl. 3.

p

Pizz.

Cb.

This page of an orchestral score, numbered 67, features the following instruments and parts:

- Violin (Vl.):**
 - Vl. 1:** First Violin, starting with *p*.
 - Vl. 2:** Second Violin, playing a rhythmic pattern.
- Viola (Vla.):** Playing a rhythmic pattern, with a *Div.* (divisi) marking.
- Violoncello (Vc.):** Cello, playing a rhythmic pattern.
- Contrabass (Cb.):** Playing a rhythmic pattern, with a *Pizz.* (pizzicato) marking.

rit. *Meno Mosso*

Fl. 1, 2

Cl. 1, 2

Ob. 1, 2

Fag. 1, 2

Corn 1, 2

Trp. 1, 2

Vl. S. *82*

Vl. 1, 2

Vla.

Vc. *arco*

Cb. *arco*

Fl. 1
 Fl. 2
 Ob. 1
 Ob. 2
 Cl. 1
 Cl. 2
 Fag. 1
 Fag. 2
 Corn. 1
 Corn. 2
 Trp.
 Vln. 1
 Vln. 2
 Vla.
 Vc.
 Cb.

V-VI (C) (A) (G)
 J
 J

p
 pp
 pp

III.

Allegro giusto e marcato

1. Fl. *f*

2. Fl. *f*

1. Ob. *f*

2. Ob. *f*

1. Cl. *f*

2. Cl. *f*

1. Fag. *mf*

2. Fag. *mf*

1. Corn. *mf*

2. Corn. *mf*

1. Trp. *mf*

2. Trp. *mf*

Vi. 3. *ff*

Vi. 1. *mf secco*

Vi. 2. *f*

Vla. *mf*

Vc. *mf*

Cl. *mf*

Violins I
Violins II
Violas
Cellos
Double Basses

Fl. 1
Fl. 2
Ob. 1
Ob. 2
Cl. 1
Cl. 2
Fag. 1
Fag. 2
Corn. 1
Corn. 2
Trp. 1
Trp. 2
Vls.
Vl. 1
Vl. 2
Vcl.
Cb.

f
mf
ff
f staccatiss.
p sub.

1. Vln. I
2. Vln. II
1. Vln. III
2. Vln. III
1. Vla.
2. Vla.
Vc.
Cb.

1. Fl.
2. Fl.

1. Ob.
2. Ob.

1. Cl.
2. Cl.

1. Fag.
2. Fag.

1. Corn.
2. Corn.

1. Trp.
2. Trp.

1. Vln. S.
2. Vln. S.

1. Vln. 1°
2. Vln. 1°

1. Vln. 2°
2. Vln. 2°

1. Vla.
2. Vla.

1. Vc.
2. Vc.

1. Cb.
2. Cb.

p *f* *f sub.* *cresc.* *mf* *secco* *mf* *secco* *mf* *secco*

R *R*

1. Fl. *f* *8a*

2. *f* *8a* *mf*

1. Ob.

2.

1. Cl.

2.

1. Fag. *f*

2. *f*

1. Corn. *mf*

2.

1. Trp.

2. *mf*

Vl. S.

Vl. 1. *b* *div.* *Pizz.* *8a* *f* *f* *f* *f* *arco*

Vl. 2. *f* *sfz*

Vla. *f* *Div. b*

Vc. *arco*

Cb. *f* *v* *>*

1. Fl. 1. *sfz* *sfz* *ff*

2. Fl. 2. *sfz* *sfz* *ff*

1. Ob. 1. *sfz* *sfz* *ff*

2. Ob. 2. *sfz* *sfz* *ff*

1. Cl. 1. *f* *f secco*

2. Cl. 2. *f* *f secco*

1. Fag. 1. *sfz* *sfz* *ffb*

2. Fag. 2. *sfz* *sfz* *ffb*

1. Corn. 1. *sfz* *sfz* *ffb*

2. Corn. 2. *sfz* *sfz* *ffb*

1. Trp. 1. *sfz* *sfz* *ff*

2. Trp. 2. *sfz* *sfz* *ff*

Vl. s. *sfz* *sfz* *ff*

Vl. 1. *sfz* *sfz* *ff*

Vl. 2. *sfz* *sfz* *ff*

Vla. *sfz* *sfz* *Pizz.*

Vc. *sfz* *sfz* *Pizz.*

Cb. *sfz* *sfz* *Pizz.*

1. Vln. I
2. Vln. I
1. Vln. II
2. Vln. II
1. Cl.
2. Cl.
1. F.c.
2. F.c.
1. Cor.
2. Cor.
1. Trp.
2. Trp.
Vl. S.
Vl. I
Vl. II
Vla.
Vc.
Cb.

arco
arco
arco
pp
pp
pp
fp

B

1. Fl.

2.

1. Ob.

2.

1. Cl.

2.

1. Fag.

2.

1. Corn.

2.

1. Trp.

2.

Vl. 1.

Vl. 2.

Vla.

Vc.

Cb.

gliss.

gliss.

gliss.

gliss.

gliss.

gliss.

8a

B

Poco meno mosso

1. Fl.

2. Fl.

1. Ob.

2. Ob.

1. Cl.

2. Cl.

1. Fac.

2. Fac.

1. Corn.

2. Corn.

1. Trp.

2. Trp.

VLS

VI. 1.

VI. 2.

Vla.

Vcl.

Cb.

FL 1. 2.

Ob. 1. 2.

Cl. 1. 2.

Fag. 1. 2.

Corn. 1. 2.

Trp. 1. 2.

8^a - - - - -

Ve. S.

Ve. 1^a

Ve. 2^a

Vla.

Vc.

Cb.

Poco più mosso

1. Fl.

2. Fl.

1. Ob.

2. Ob.

1. Cl.

2. Cl.

1. Fag.

2. Fag.

1. Corn.

2. Corn.

1. Trp.

2. Trp.

Vcl. 1.

Vcl. 2.

Vla.

Vc.

Cb.

p

p

poco cresc.

cresc.

p. sul t. stc

poco cresc.

p sul tasto

Div.

p

Musical score for orchestra, page 82. The score is arranged in a standard orchestral format with the following instruments and parts:

- Flute (Fl.):** 1st and 2nd parts. Both parts play a melodic line with slurs and accents.
- Oboe (Ob.):** 1st and 2nd parts. Both parts play a sustained, low-note accompaniment.
- Clarinet (Cl.):** 1st and 2nd parts. Both parts play a sustained, low-note accompaniment.
- Bassoon (Fag.):** 1st and 2nd parts. Both parts play a sustained, low-note accompaniment.
- Horn (Corn.):** 1st and 2nd parts. Both parts play a sustained, low-note accompaniment.
- Trumpet (Trp.):** 1st and 2nd parts. Both parts play a sustained, low-note accompaniment.
- Violin (Vl.):** 1st and 2nd parts. Both parts play a melodic line with slurs and accents.
- Viola (Vla.):** Plays a sustained, low-note accompaniment.
- Violoncello (Vc.):** Plays a melodic line with slurs and accents.
- Contrabass (Cb.):** Plays a sustained, low-note accompaniment.

Key features of the score include:

- Time Signature:** 4/4.
- Key Signature:** One flat (B-flat major or D minor).
- Articulation:** *Pizz.* (pizzicato) is indicated for the Violoncello and Contrabass parts.

C

1. Fl.

2.

1. Ob.

2.

1. Cl.

2.

1. Fag.

2.

1. Corn.

2.

1. Trp.

2.

Vl. S. *mf*

Vl. 1.

Vl. 2.

Vla.

Vc. *arco*

Cb. *arco*

f

p

p

V-
(4/4)

dim.

II

Allegro molto, spiritoso

1. Fl.

2. Fl.

1. Ob.

2. Ob.

1. Cl.

2. Cl.

1. Fag.

2. Fag.

1. Corn.

2. Corn.

1. Trp.

2. Trp.

Vl. I.

Vl. II.

Vla. Pizz arco Div. unis.

Vc.

Cb.

F

1. Fl. *f*

2. Fl. *f*

1. Ob. *f*

2. Ob. *f*

1. Cl. *f*

2. Cl. *f*

1. Fag. *f*

2. Fag. *f*

1. Corn. *f* *sempre non troppo*

2. Corn. *f*

1. Trp. *f*

2. Trp. *f*

Vl. S. *f*

Vl. 1. *f*

Vl. 2. *f* *Div.*

Vla. *f*

Vc. *f*

Cb. *f*

Meno mosso lirico

Vcl. S.
 Vcl. 1.
 Vcl. 2.
 Vla.
 Vc.
 Cb.

ff *mf* *dim.*
pp
pp
pp
f *pp*

1. Corn.
 2. Corn.
 Vcl. S.
 Vcl. 1.
 Vcl. 2.
 Vla.
 Vc.
 Cb.

f *cresc.*
p *cresc.*
unis. *p* *cresc.*
Div.

1. V-V-1
 2. V-V-2
 3. V-V-3
 4. V-V-4
 5. V-V-5
 6. V-V-6
 7. V-V-7
 8. V-V-8
 9. V-V-9
 10. V-V-10
 11. V-V-11
 12. V-V-12
 13. V-V-13
 14. V-V-14
 15. V-V-15
 16. V-V-16
 17. V-V-17
 18. V-V-18
 19. V-V-19
 20. V-V-20

Fl. 1. 2.
 Ob. 1. 2.
 Cl. 1. 2.
 Fag. 1. 2.
 Corn. 1. 2.
 Trp. 1. 2.
 Vls. 1. 2.
 Vla. 1. 2.
 Vc. 1. 2.
 Cb. 1. 2.

p, *f*, *ma sonoro*, *unis*, *Div.*, *3*, *8a*, *dim.*, *ma sonoro*

Allegro Subito **G**

1. Fl. 1

2. Fl. 2

1. Ob. 1

2. Ob. 2

1. Cl. 1

2. Cl. 2

1. Fag. 1

2. Fag. 2

1. Corn. 1

2. Corn. 2

1. Trp. 1

2. Trp. 2

82. Vl. S.

Vl. 1^o

Vl. 2^o

Vla.

Vc.

Cb.

p

mf

fp

f

u. nis.

Pizz.

G

1. Fl.

2.

1. Ob.

2.

1. Cl.

2.

1. Fag.

2.

1. Corn.

2.

1. Trp.

2.

Vl. I.

Vl. II.

Vla.

Vc.

Cb.

mf

fp

Pizz. p

Pizz

p

1. Fl. *pp*

2. Fl. *pp*

1. Ob.

2. Ob.

1. Cl.

2. Cl.

1. Fag.

2. Fag.

1. Corn.

2. Corn.

1. Trp.

2. Trp.

Vl. 1. *fp*

Vl. 2. *fp*

Vla. *pp*

Vc.

Cb.

normal

pp

normal

pp

pp

VLS. *pp* *f*
 Vl.1 *pp*
 Vl.2 *pp*
 Vla. *pp*
 Vc. *arco* *p*
 Cb. *arco* *p*

cresc.

H

a tempo Allegro non troppo

Fl. 1
 Fl. 2
 Ob. 1
 Ob. 2
 Cl. 1
 Cl. 2
 VLS. *ff*
 Vl.1
 Vl.2
 Vla. *mf*
 Vc.
 Cb. *f*

1. Fl.
2. Fl.
1. Ob.
2. Ob.
1. Cl.
2. Cl.
1. Fag.
2. Fag.
1. Corn.
2. Corn.
1. Trp.
2. Trp.
Vl. 1
Vl. 2
Vla.
Vc.
Cb.

mf

mf

mf

accel. et cresc.

piu mosso cresc. et accel.

L

1. Fl.

2. Fl.

1. Ob.

2. Ob.

1. Cl.

2. Cl.

1. Fag.

2. Fag.

1. Corn

2. Corn

1. Tvp.

2. Tvp.

Vl. 1

Vl. 2

Vla.

Vc.

Cb.

rit.

ff

pp

f

fp

ff tenuto

f

Moderato.

Meno mosso

1. Fl.

2.

1. Ob.

2.

1. Cl.

2.

1. Fag.

2.

1. Corn.

2.

1. Tpt.

2.

Vl. 1.

Vl. 2.

Vla.

Vc.

Cb.

mf

p

pp

V.S. *mf*

Vl.1 Div. *p*

Vl.2 Div. *p*

Vla. *p*

Vc. *p*

Cb. *p*

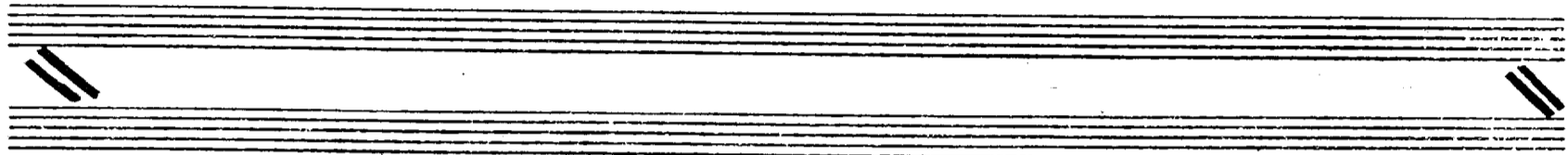

1 Cl. *f*

2 Cl. *f*

1 Fag. *f*

2 Fag. *f*

1. Corn. *mf*

2. Corn. *mf*

1. Trp.

2. Trp.

Vl.5 *f*

Vl.1 *p*

Vl.2 *p*

Vla. *p*

Vc. *p*

Cb. *p*

1. Vln. (Violin)

1. Cl. (Clarinet)

2. Cl. (Clarinet)

1. Fag. (Bassoon)

2. Fag. (Bassoon)

1. Corn. (Cornet)

2. Corn. (Cornet)

1. Trp. (Trumpet)

2. Trp. (Trumpet)

Vcl. 5 (Violoncello)

Vcl. 1^a (Violin 1)

Vcl. 2^a (Violin 2)

Vla. (Viola)

Vc. (Violoncello)

Cb. (Contrabasso)

f

mf

arco

mf

mf

K

1. Fl. *sfz*

2. Fl. *sfz*

1. Ob. *mf*

2. Ob. *mf*

1. Cl. *mf*

2. Cl. *mf*

1. Fag. *mf*

2. Fag. *mf*

1. Corn. *mf*

2. Corn. *mf*

1. Trp. *mf*

2. Trp. *mf*

Vln. 1 *ff*

Vln. 2 *ff*

Vla. *Pizz.* *f*

Vc. *Pizz.* *f*

Cb. *arco*

Tempo 1:
L Allegro Moderato

1. Cl. 2. Cl.

mf *sonoro* *mp*

VLS. *ff* *sempre*

Vl. 1.° *mf* *p* *mf* *p* *#p* *p* *#p*

Vl. 2.° *mf* *p*

Vla. *mf* *p* *mf* *tenuto*

Vc. *mf* *p*

Cb. *mf* *p*

Fl. 1. 2. *f* *p* *f* *a2*

Ob. 1. 2. *mf*

Cl. 1. 2. *f* *p* *mf*

Fag. 1. 2. *mf*

Corn. 1. 2. *mf* *p* *p* *p*

VLS. *f* *sempre*

Vl. 1.° *p* *p*

Vla. *Div.*

Vc. *p* *mf* *#p*

1. *pp*
2. *p*

1. *p*
2. *p*

1. *p*
2. *p*

Vlns. *f* *ff* *sfx*

Vln. 1. *p*

Vln. 2. *pp*

Vla. *p* *Div.* *unis*

Vc. *p*

Cb. *pp*

1. V. (Violin)

1. Fl.

2. Fl.

1. Ob.

2. Ob.

1. Cl.

2. Cl.

1. Fag.

2. Fag.

1. Corn

2. Corn

1. Trp.

2. Trp.

Ve. 5.

Ve. 1.

Ve. 2.

Vla.

Vc.

Cb.

p

mf

f

ma sonoro

Div.

p

Allegro con fuoco

1. Corn

Vls

Vl.1

Vl.2

Vla

Vc.

Cb.

p

f pizz. brioso

f pizz

f pizz

pizz.

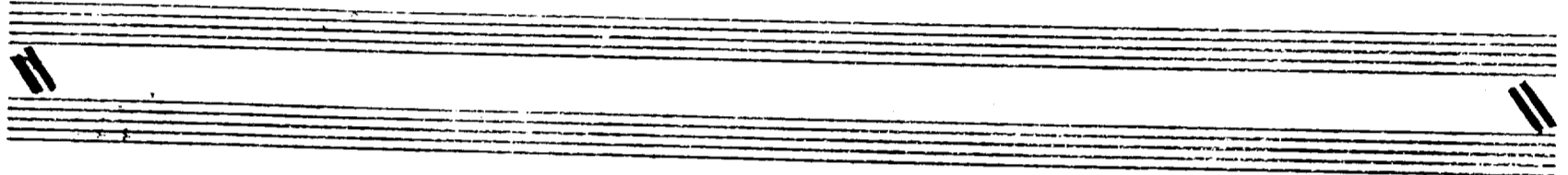

1. Ob.

2. Ob.

1. Cl.

2. Cl.

1. Fag.

2. Fag.

Vl.5

Vl.1

Vl.2

Vla

Vc.

Cb.

f

f

f

f

arco

Pizz.

Pizz.

arco

arco

arco

arco

0 *crescendo* *ff*

1. *Andante*
2. *Andante*
3. *Andante*
4. *Andante*
5. *Andante*
6. *Andante*
7. *Andante*
8. *Andante*
9. *Andante*
10. *Andante*
11. *Andante*
12. *Andante*
13. *Andante*
14. *Andante*
15. *Andante*
16. *Andante*
17. *Andante*
18. *Andante*
19. *Andante*
20. *Andante*
21. *Andante*
22. *Andante*
23. *Andante*
24. *Andante*
25. *Andante*
26. *Andante*
27. *Andante*
28. *Andante*
29. *Andante*
30. *Andante*
31. *Andante*
32. *Andante*
33. *Andante*
34. *Andante*
35. *Andante*
36. *Andante*
37. *Andante*
38. *Andante*
39. *Andante*
40. *Andante*
41. *Andante*
42. *Andante*
43. *Andante*
44. *Andante*
45. *Andante*
46. *Andante*
47. *Andante*
48. *Andante*
49. *Andante*
50. *Andante*
51. *Andante*
52. *Andante*
53. *Andante*
54. *Andante*
55. *Andante*
56. *Andante*
57. *Andante*
58. *Andante*
59. *Andante*
60. *Andante*
61. *Andante*
62. *Andante*
63. *Andante*
64. *Andante*
65. *Andante*
66. *Andante*
67. *Andante*
68. *Andante*
69. *Andante*
70. *Andante*
71. *Andante*
72. *Andante*
73. *Andante*
74. *Andante*
75. *Andante*
76. *Andante*
77. *Andante*
78. *Andante*
79. *Andante*
80. *Andante*
81. *Andante*
82. *Andante*
83. *Andante*
84. *Andante*
85. *Andante*
86. *Andante*
87. *Andante*
88. *Andante*
89. *Andante*
90. *Andante*
91. *Andante*
92. *Andante*
93. *Andante*
94. *Andante*
95. *Andante*
96. *Andante*
97. *Andante*
98. *Andante*
99. *Andante*
100. *Andante*

Fl. 1. *f*

Fl. 2.

Ob. 1. *f*

Ob. 2.

Cl. 1.

Cl. 2.

Fag. 1.

Fag. 2.

Corn. 1. *f*

Corn. 2.

Trp. 1.

Trp. 2.

Vl. 5. *crescendo* *ff*

Vl. 1. *f*

Vl. 2. *f*

Vla. *f*

Vc. *f*

Cb. *f*

crescendo *ff*

111.

Fl. 1 *fp*

Fl. 2 *fp*

Ob. 1 *fp*

Ob. 2 *fp*

Cl. 1 *fp*

Cl. 2 *fp*

Fag. 1 *fp*

Fag. 2 *fp*

Corn. 1 *fp* *f cresc.*

Corn. 2 *fp*

Trp. 1 *fp*

Trp. 2 *fp*

Vcl. S. *tr.*

Vl. I. *non div.* *fp cresc.*

Vl. II. *non div.* *fp cresc.*

Vla. *non div.* *fp cresc.*

Vc. *div.* *fp cresc.*

Cb. *fp cresc.*

8a

1. Fl.
2. Fl.
1. Ob.
2. Ob.
1. Cl.
2. Cl.
1. Bas.
2. Bas.
1. Corn.
2. Corn.
1. Trp.
2. Trp.
Vl. 1.
Vl. 2.
Vc. 1.
Vc. 2.

trh
ff tenuto
8a - - - -
ff tenuto
8a - - - -
ff tenuto
ff tenuto
ff tenuto
ff tenuto
ff tenuto
tutta forza
3
trh
ff tenuto
trh